

Endocrine System

刘佳梅

compose:

endocrine organ:

thyroid gland, parathyroid gland

adrenal gland, hypophysis

pineal body

endocrine tissue

endocrine cell : hormone

Protein secreting cell

Steroid secreting cell

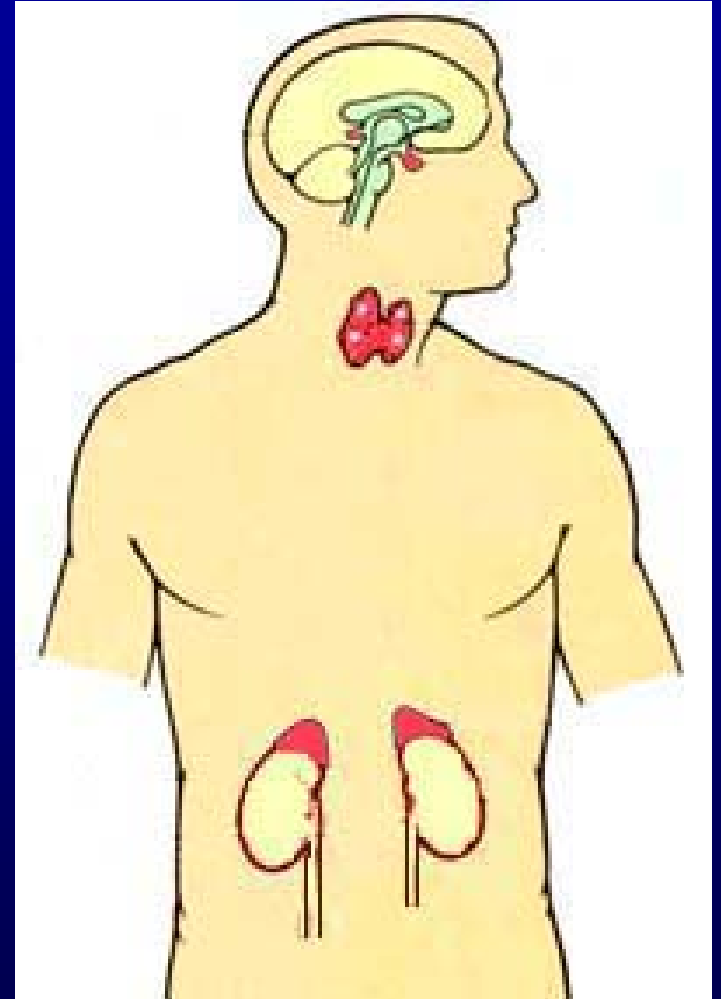

I thyroid gland

1. follicle

follicular epithelial cells
colloid: thyroglobulin

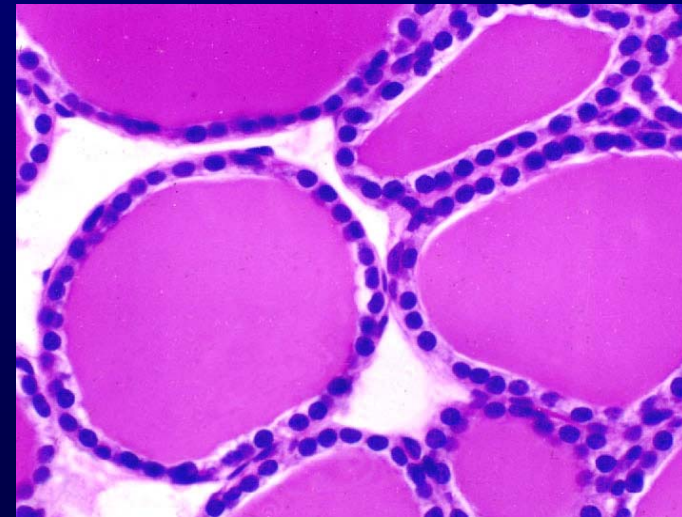
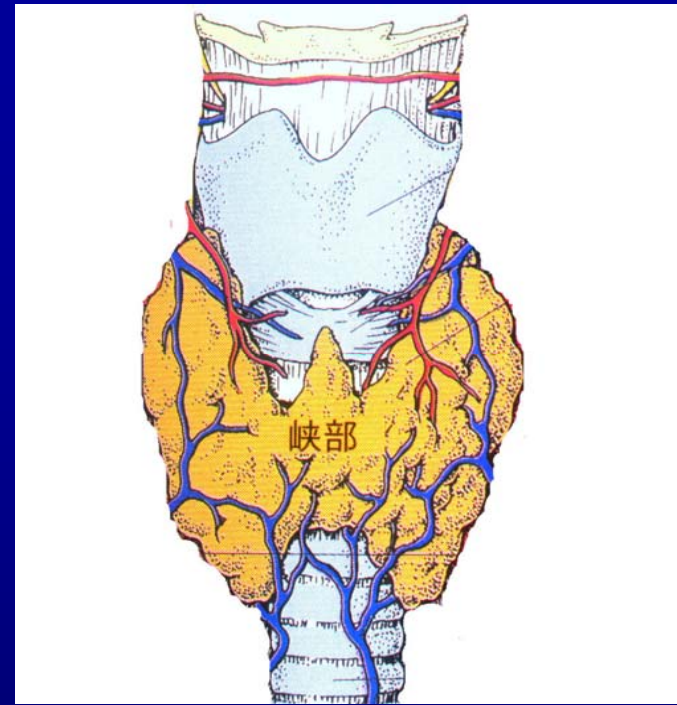
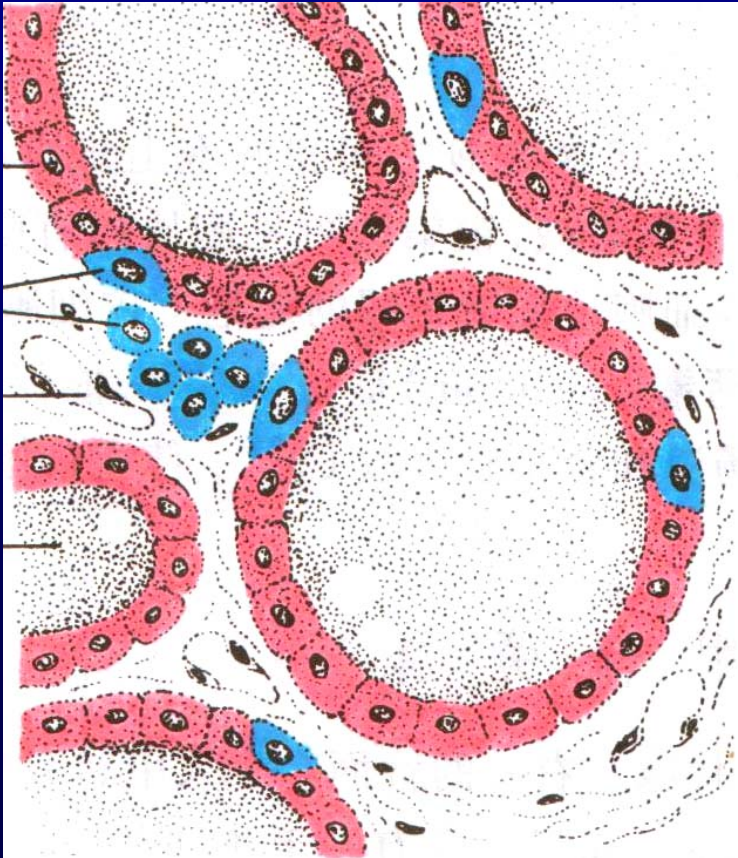

process of synthesis and secretion thyroxine of follicular epithelial cells:

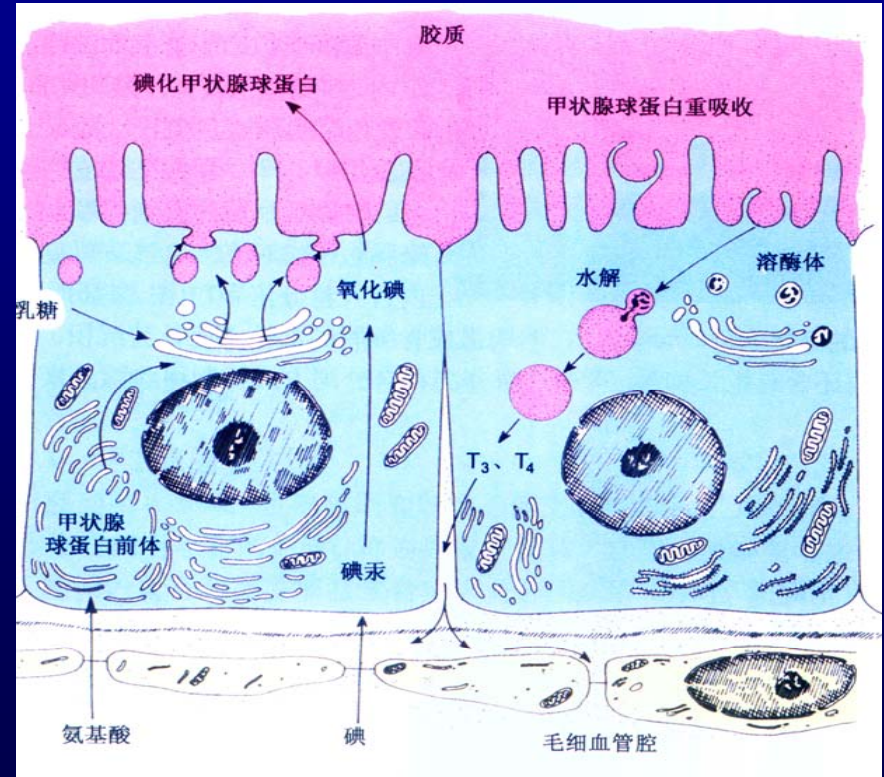
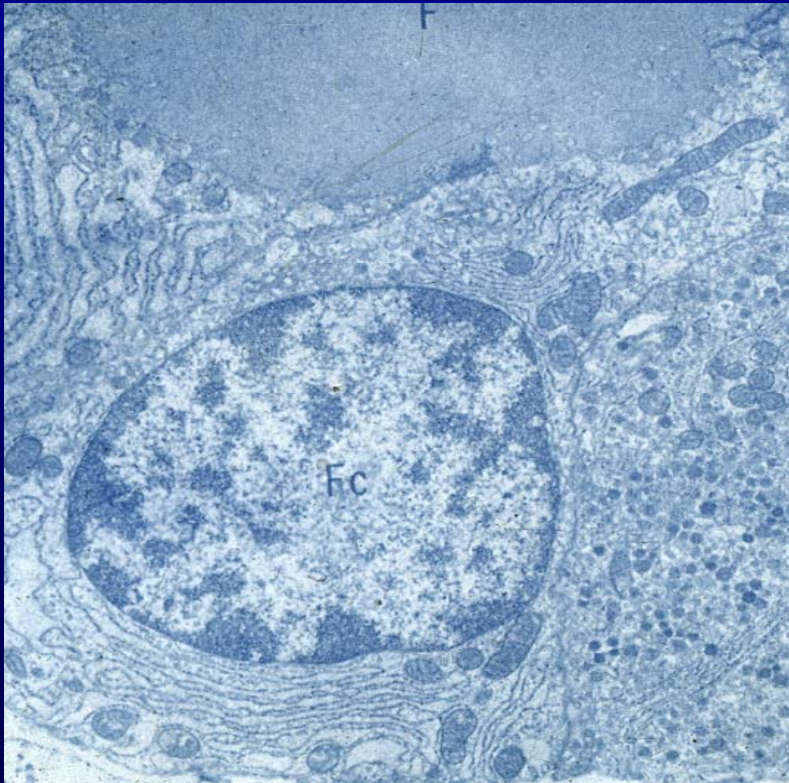

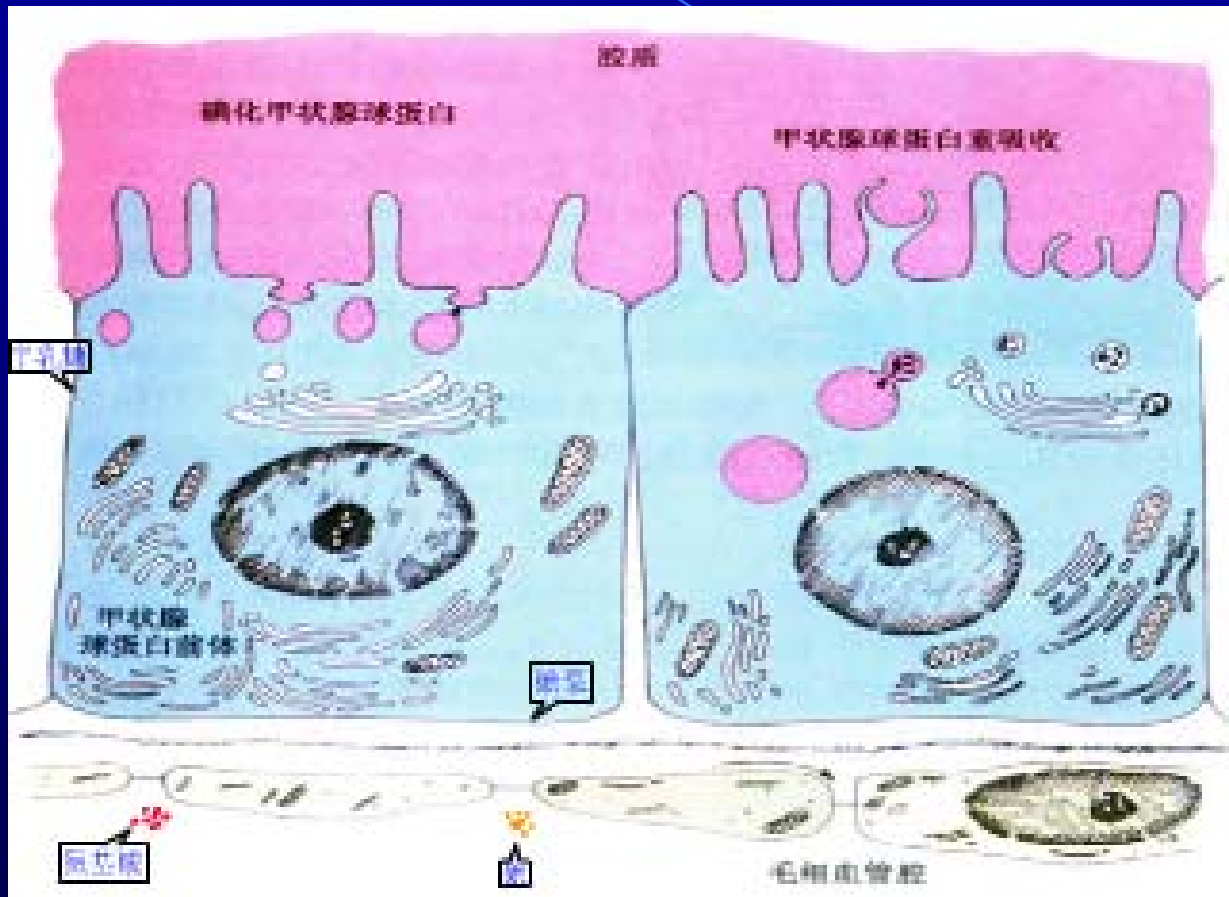

function of thyroid

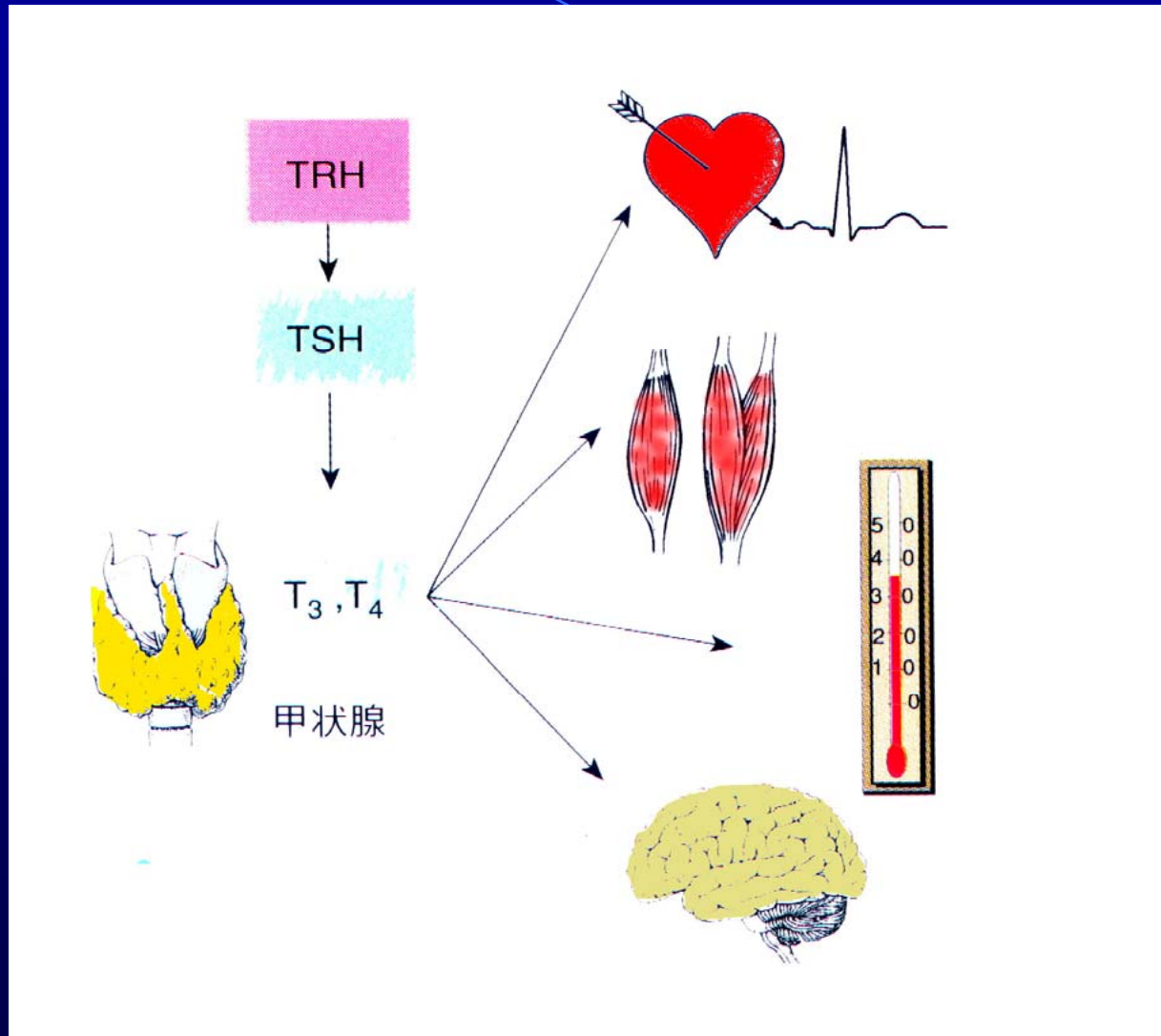

甲状腺素引起的临床疾病

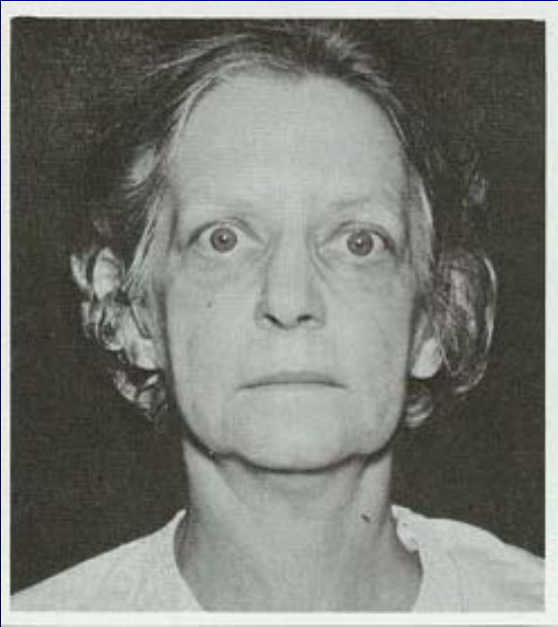

甲亢

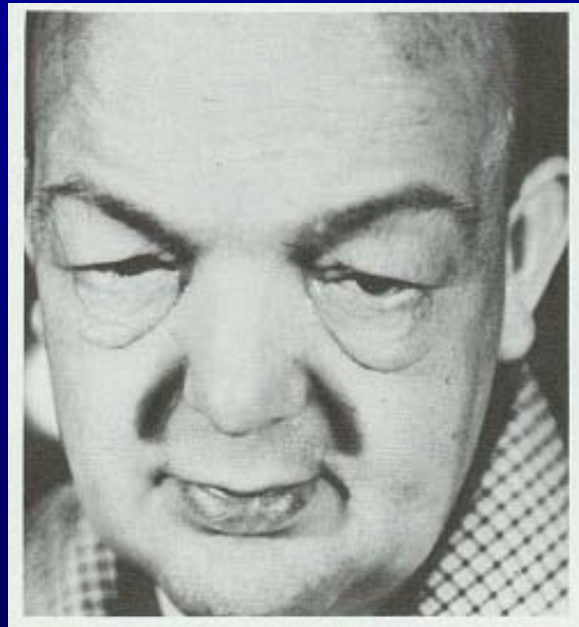

甲低



甲状腺肿大

2 parafollicular cell

LM: large , pale staining

EM: protein- secreting cells

function: secreting calcitonin

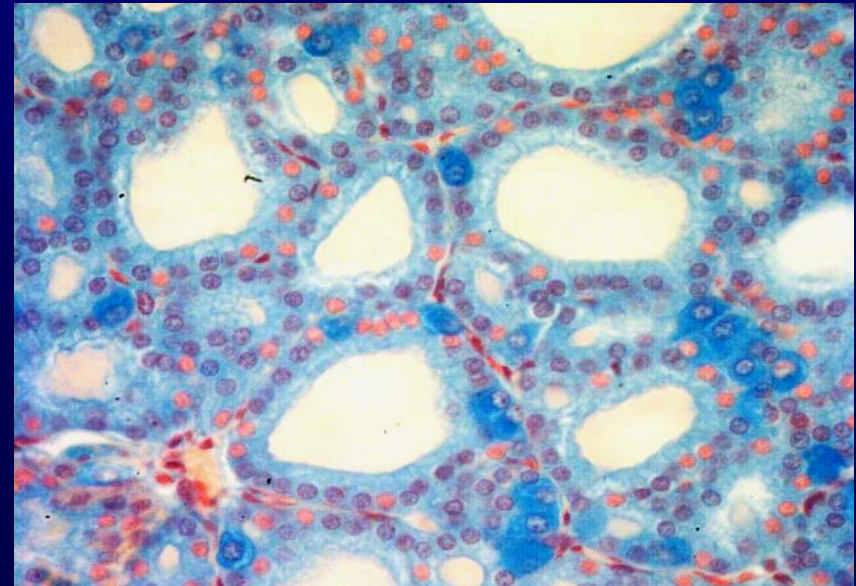
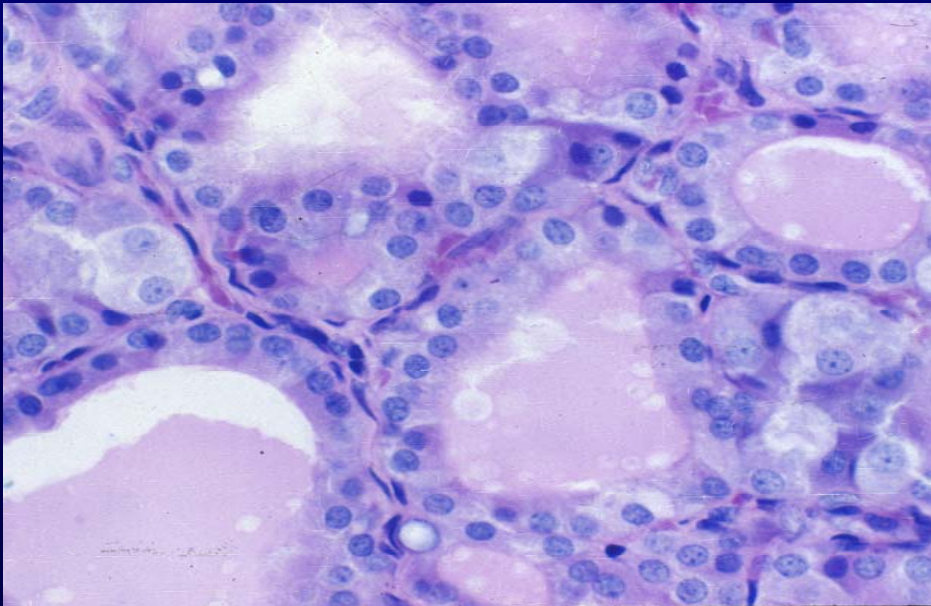
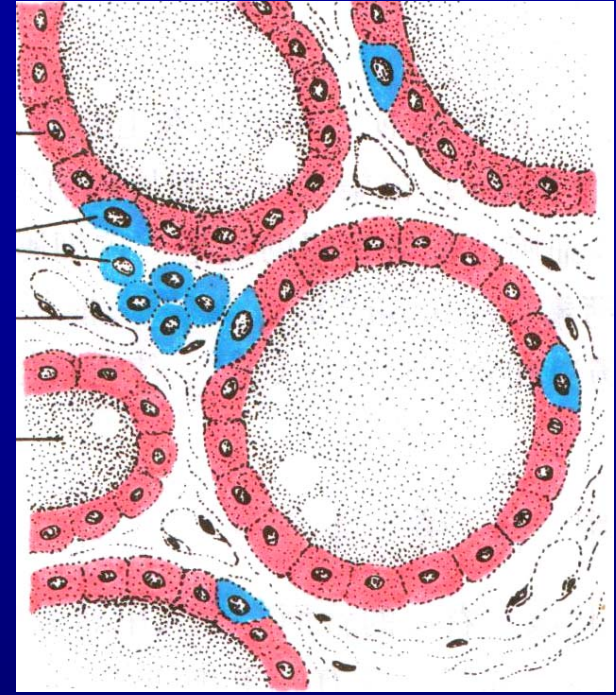

II parathyroid gland

capsule

1.chief cell

LM: round, pale staining, slightly acidophilic

function: secreting parathyroid hormone , PTH

2.acidophilic cell

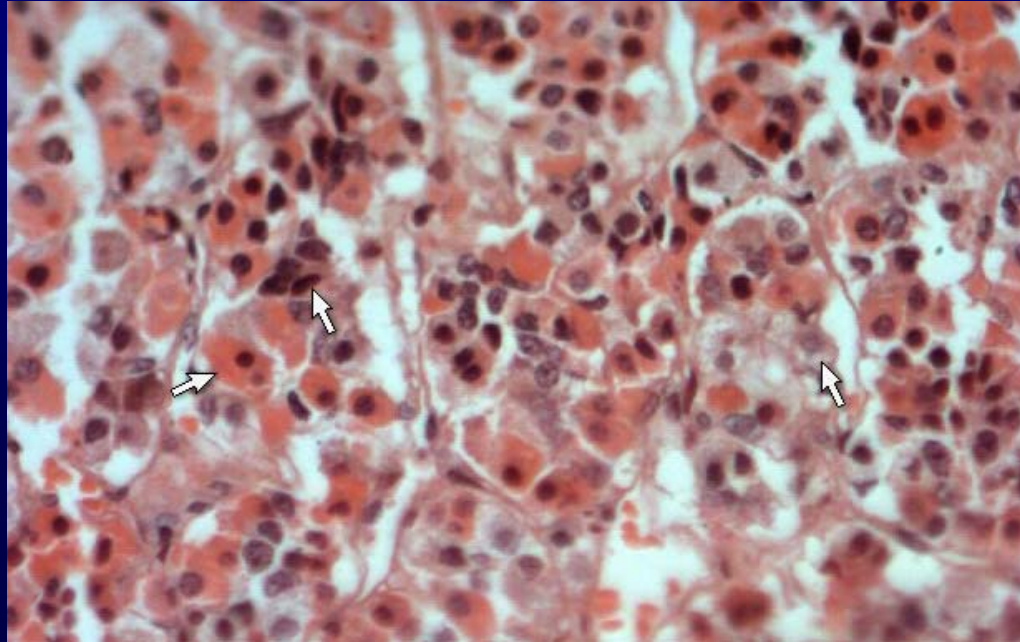

III adrenal gland capsule

1. Adrenal cortex

1.1 zona glomerulosa

mineralocorticoid: aldosterone

1.2 zona fasciculata

glucocorticoid

1.3 zona reticularis

androgen, small amount of
glucocorticoid, estrogen

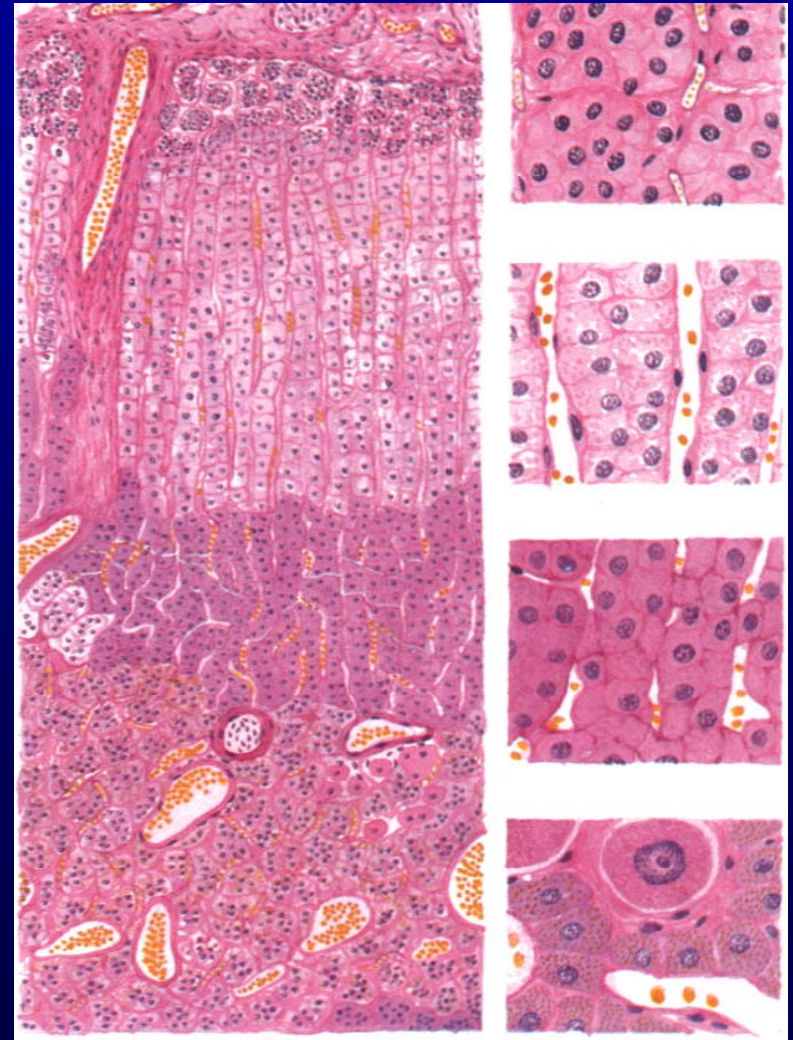
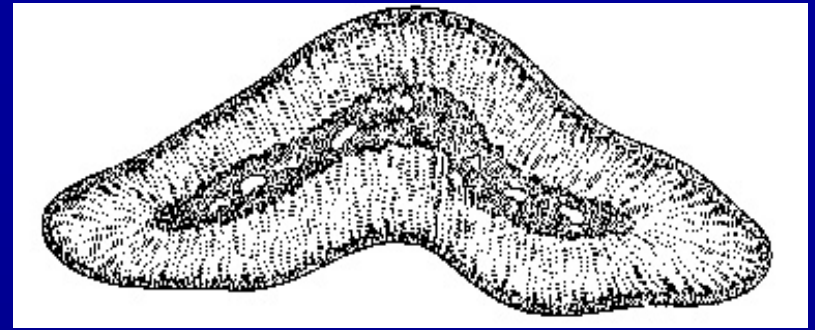

2.medulla

chromaffin cells

Centre vein

sympathetic ganglion cell

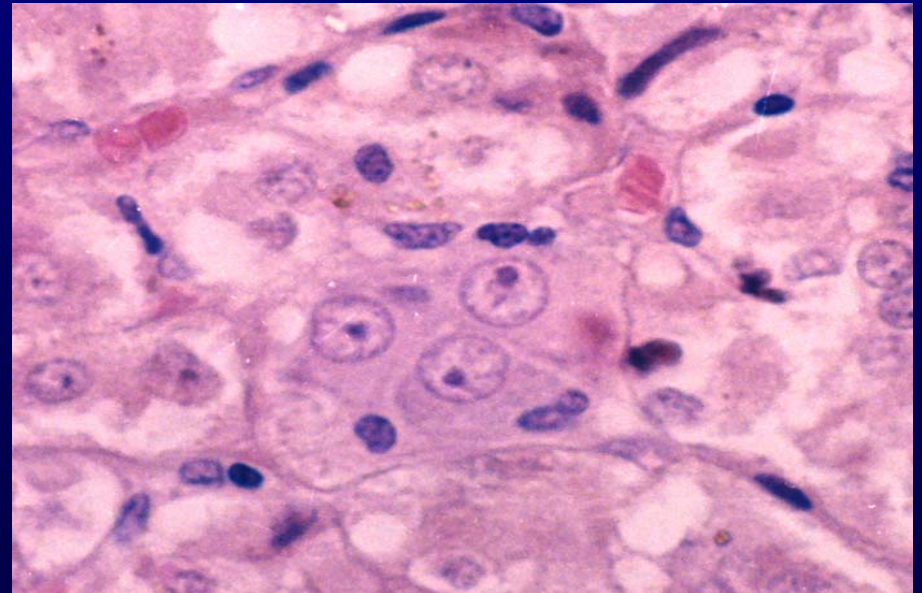
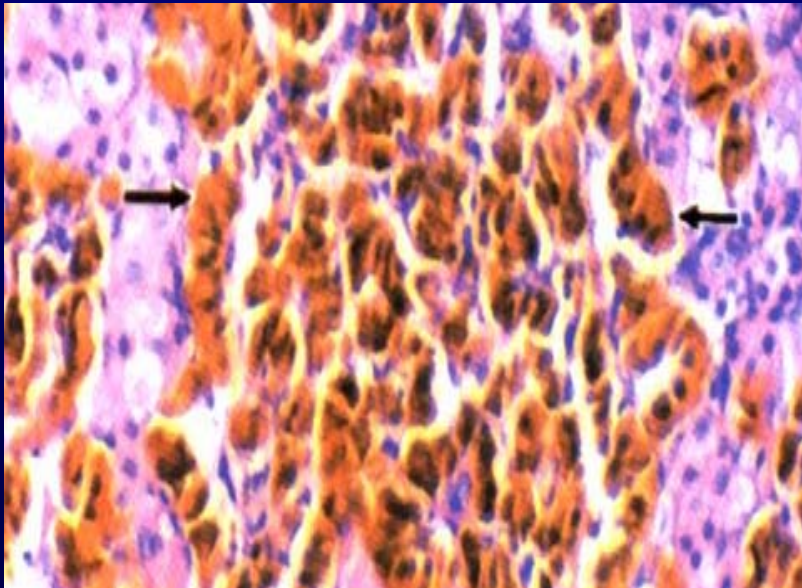
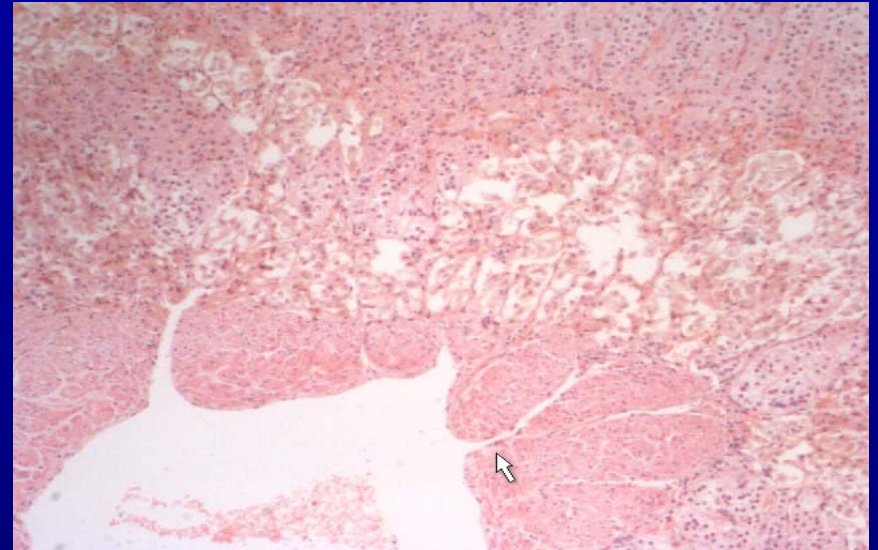

IV hypophysis

adenohypophysis

pars distalis

pars intermedia

pars tuberalis

neurohypophysis

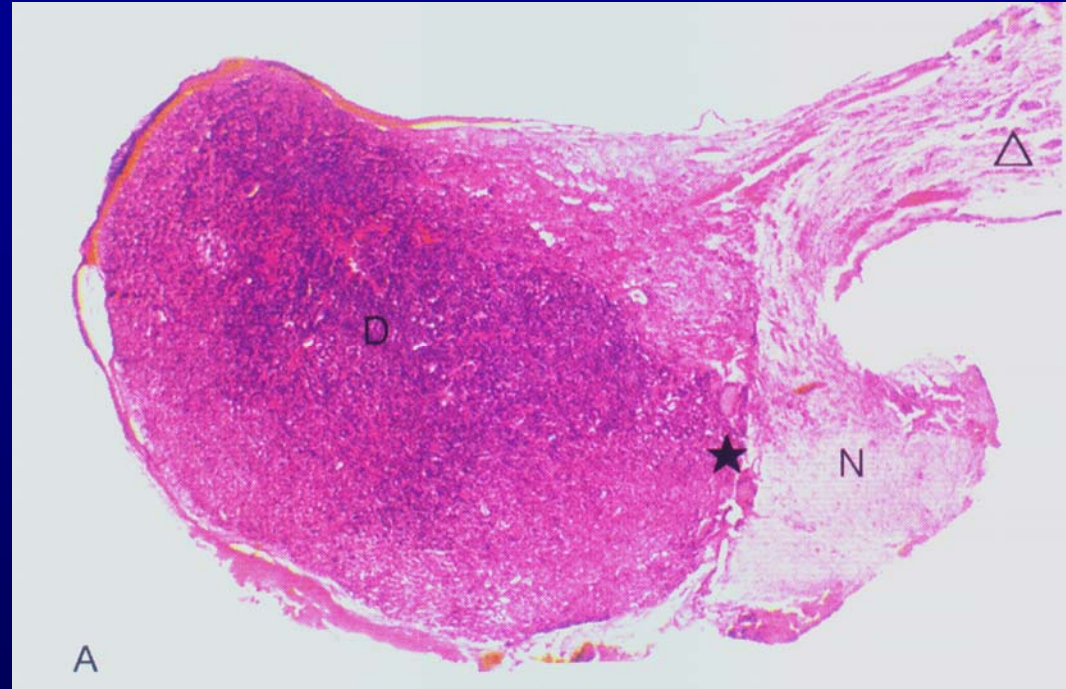

1 adenohypophysis

1.1 pars distalis

(1) acidophilic cell

- 1) somatotroph : growth hormone , GH
- 2) mammotroph : prolactin , PRL

(2) basophilic cell

- 1) **thyrotroph**: thyroid stimulating hormone, TSH
- 2) **gonadotroph** :
follicle stimulating hormone ,FSH
luteinizing hormone, LH
interstitial cell stimulating hormone , ICSH

3) **corticotroph**

- adenocorticotrophic , ACTH
- lipotrophic hormone , LPH

(3) chromophobe cell

巨人症



侏儒症

1.2 pars intermedia

follicles , chromophobe cells, basophilic cells,
producing melanocyte stimulating hormone,
MSH

1.3 pars tuberalis

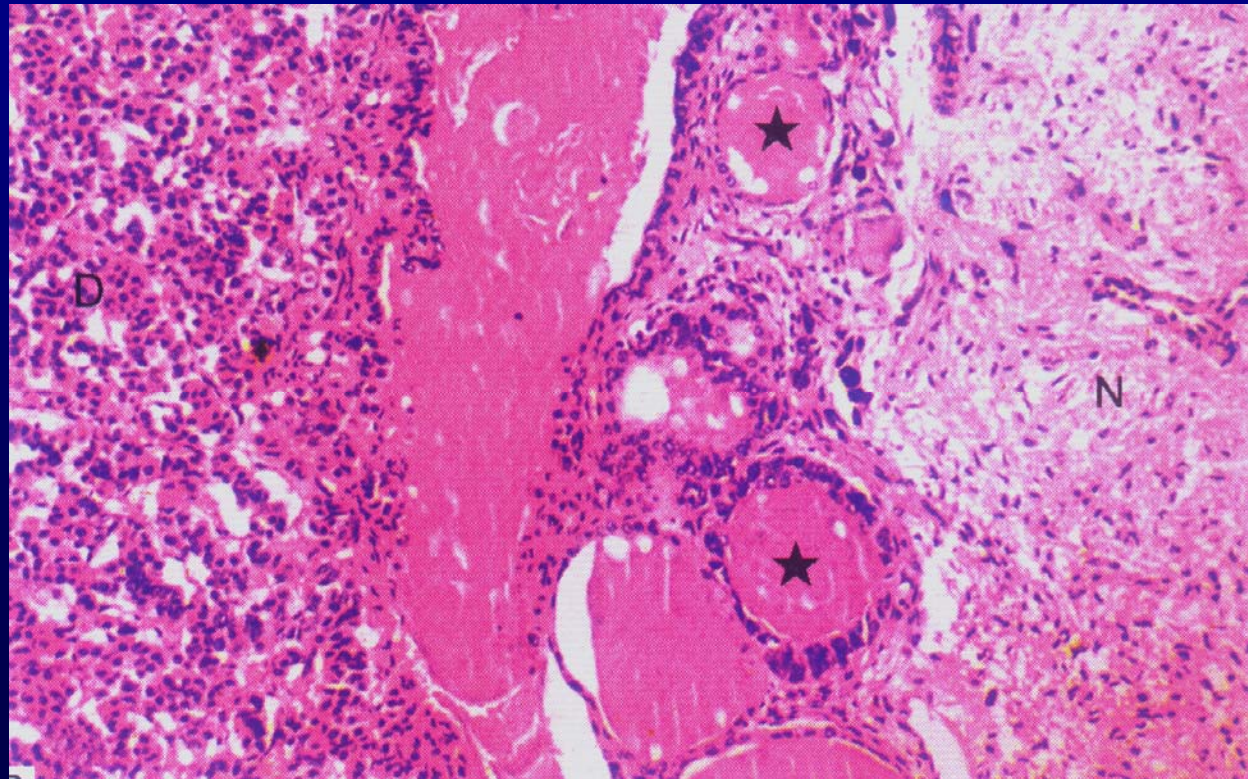

1.4 hypophyseal portal system

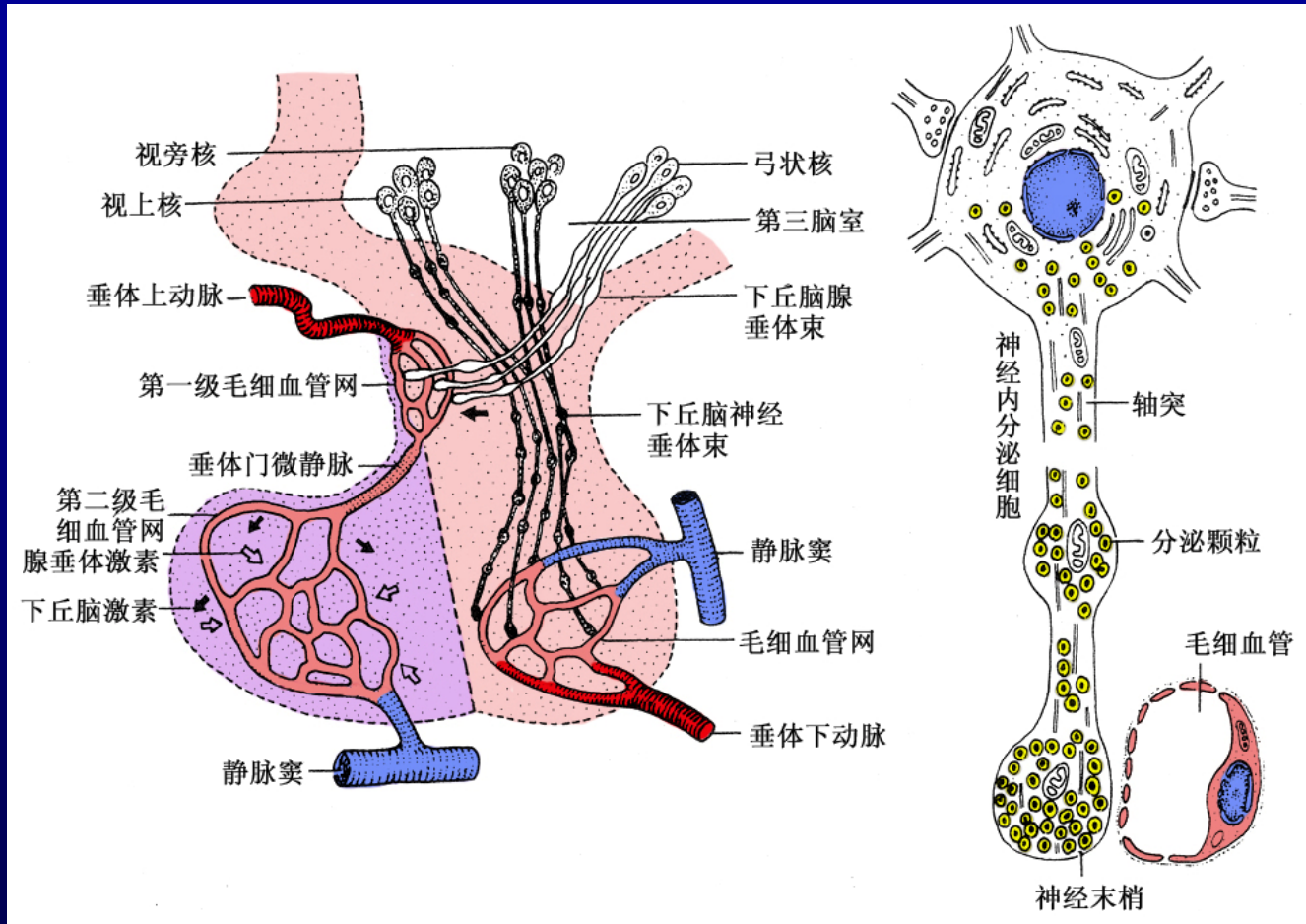

1.5 relationship of hypothalamus and adenohipophys

release hormone, RH

release inhibiting hormone, RIH

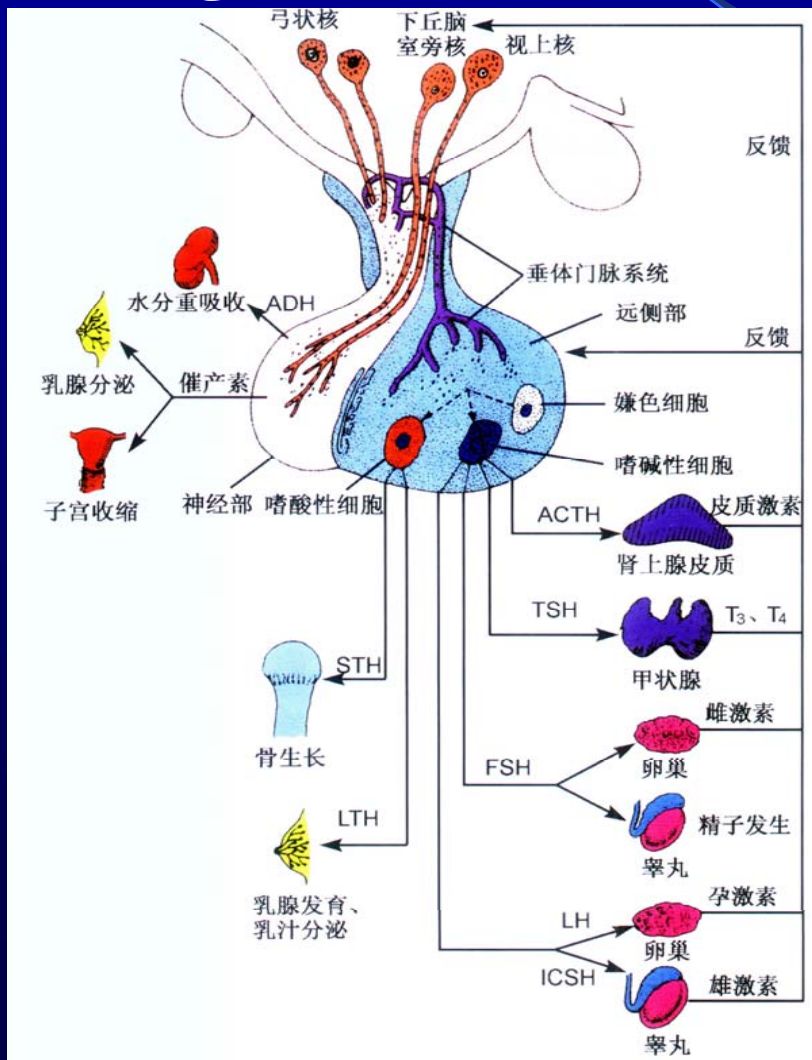

V pineal body

pinealocyte, glial cells and unmyelinated
nerve fibers

Function: to produce melatonin

VI amine precursor uptake and

Decarboxylation cell (APUD cell)

